

ELEVATION

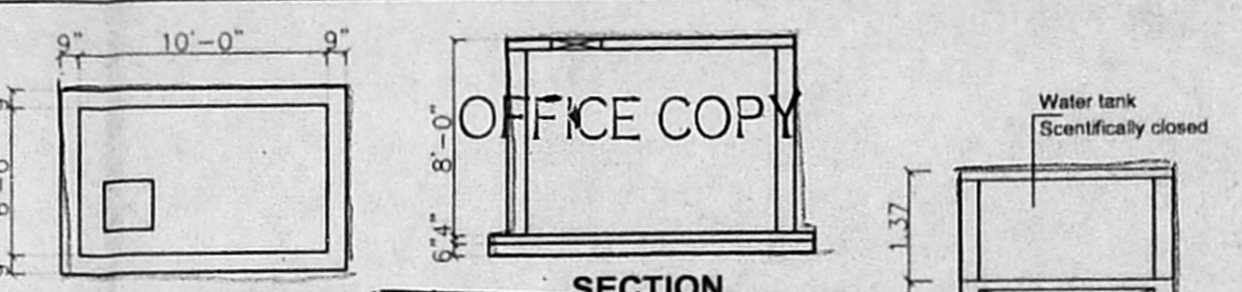

PLAN OF RAIN WATER COLLECTION SUMP

SECTION
APPROVED
 SUBJECT TO THE CONDITIONS IN THIS OFFICE LETTER
 No. 2010/2009/A-8204
 Date: 01/21/2010
 MEMBER SECRETARY
 CHENNAI METROPOLITAN DEVELOPMENT AUTHORITY
 CHENNAI - 600 009

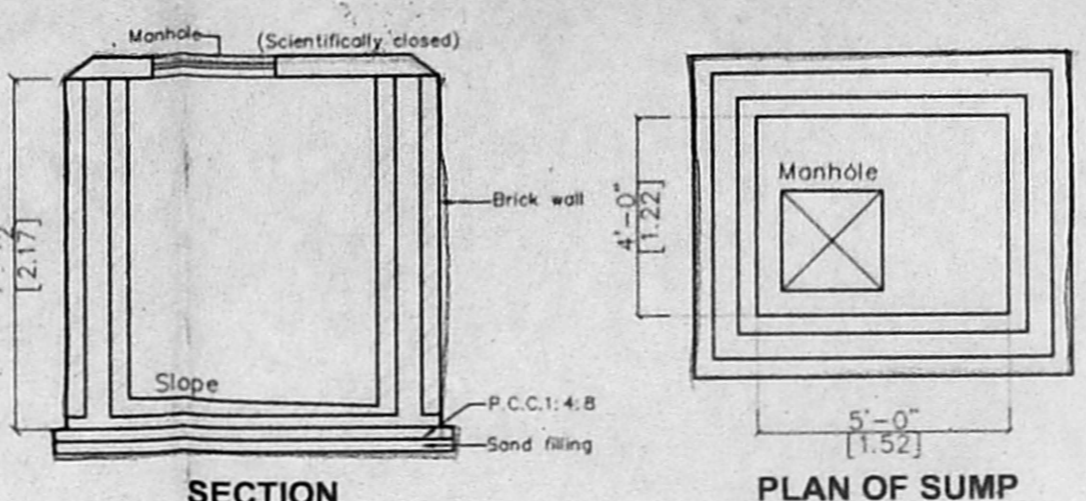

SECTION

PLAN OF SUMP

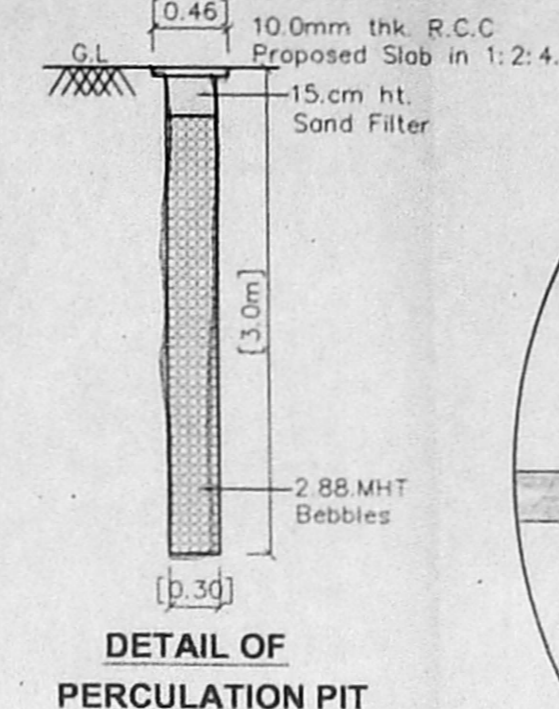

DETAIL OF PERCOLATION PIT

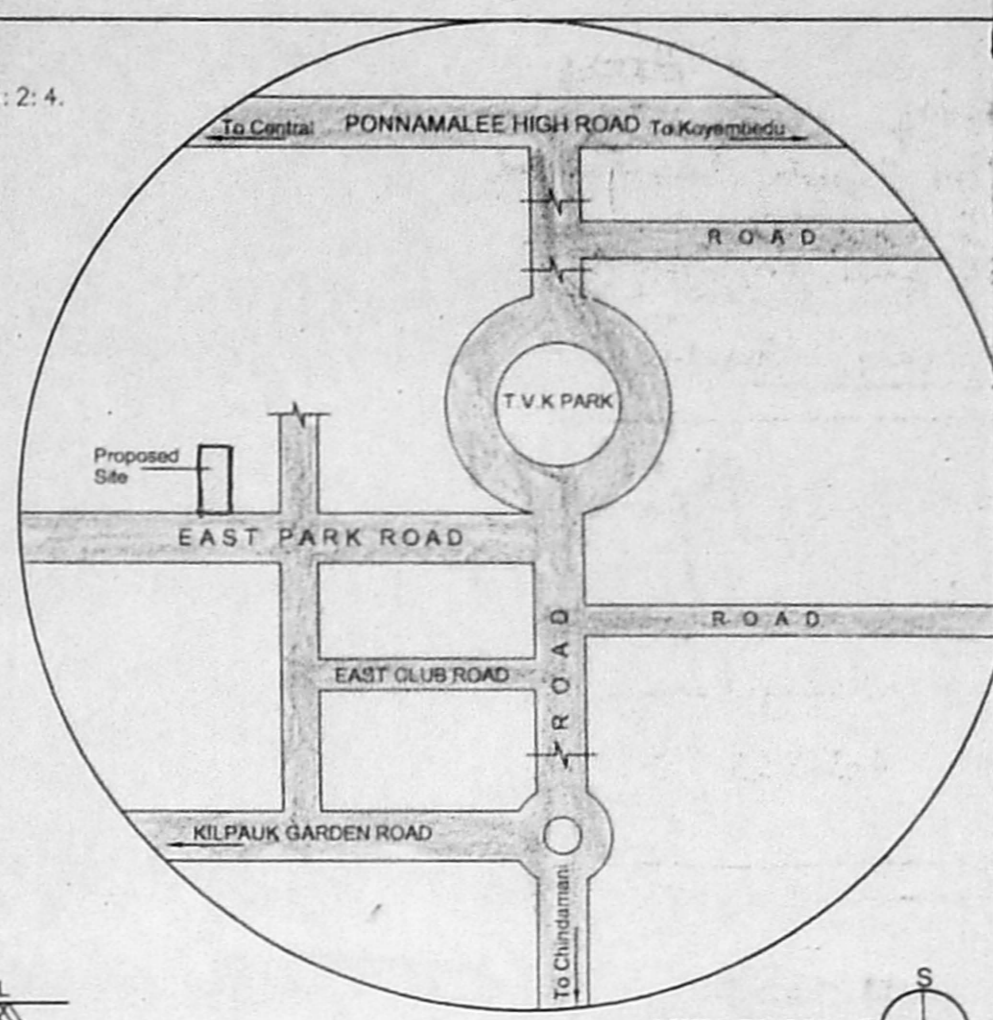

KEY PLAN (N.T. Scale)

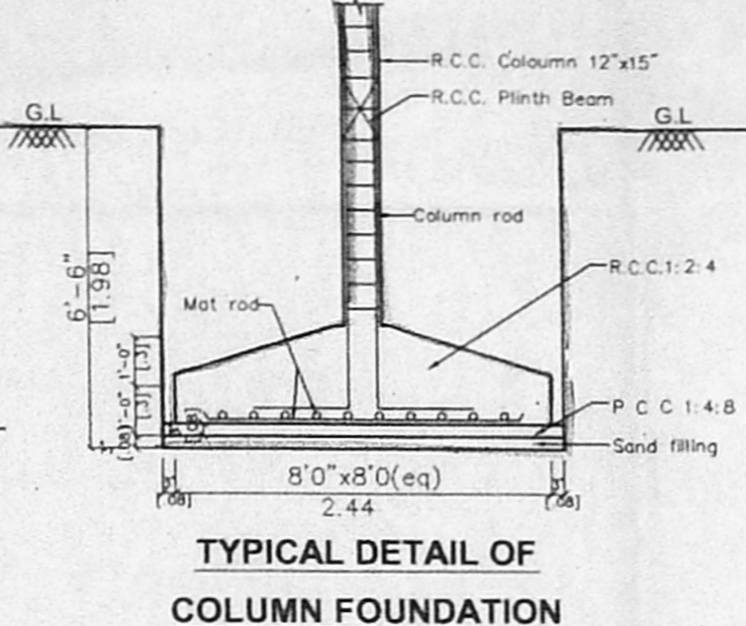

TYPICAL DETAIL OF COLUMN FOUNDATION

PLAN OF COMPOUND WALL

ELEVATION

SECTION

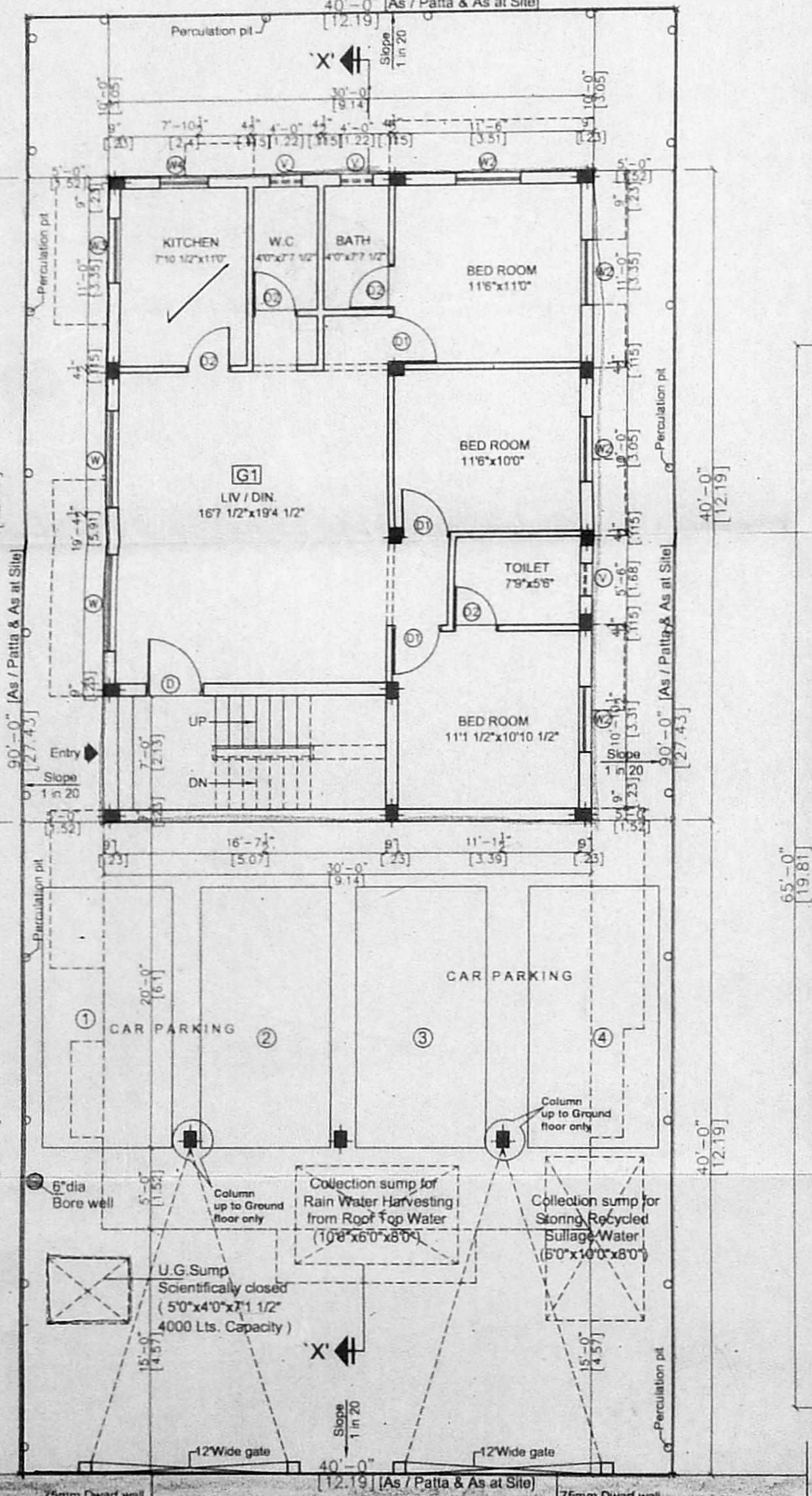

SITE CUM GROUND FLOOR PLAN

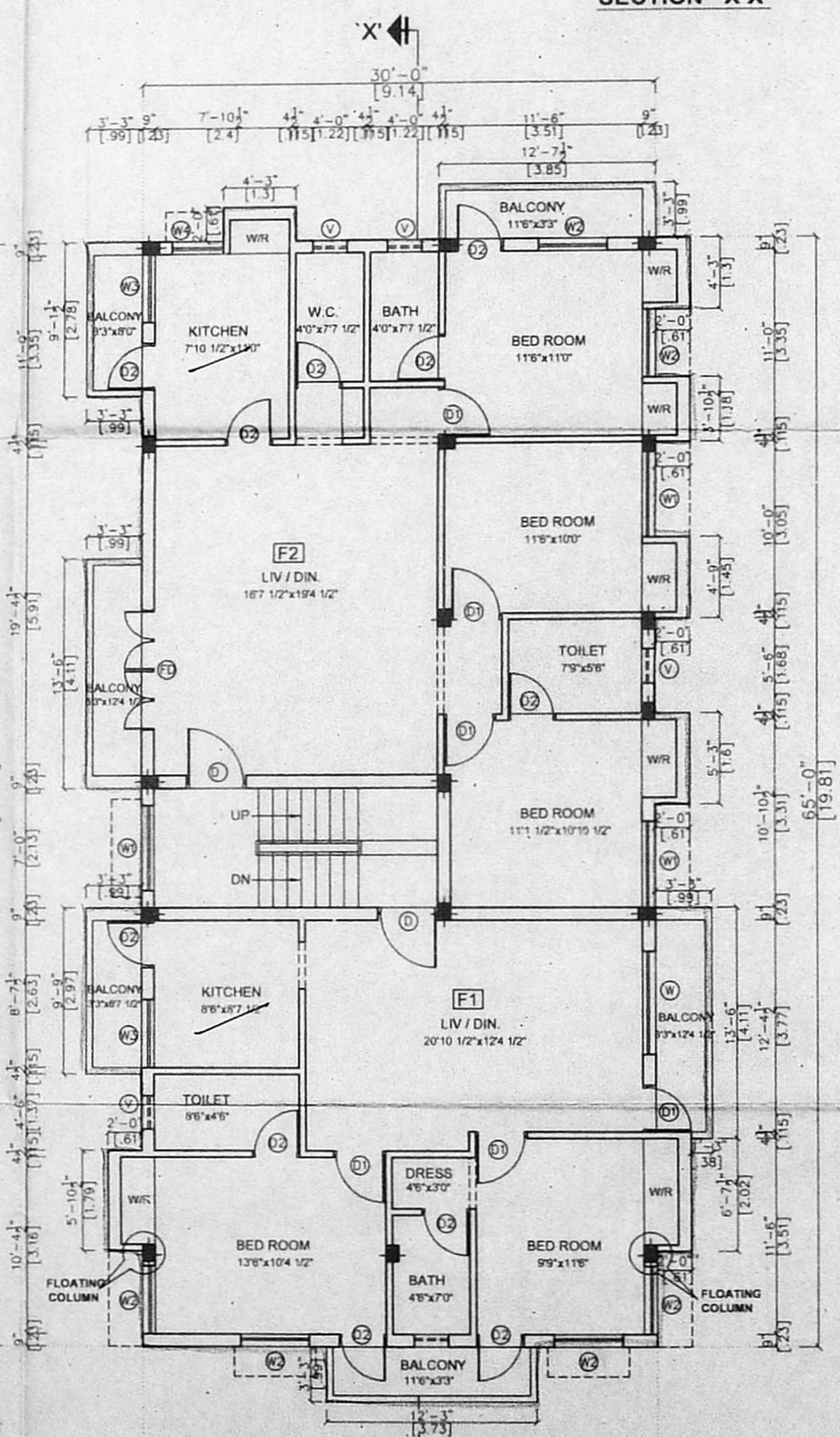

FIRST FLOOR PLAN

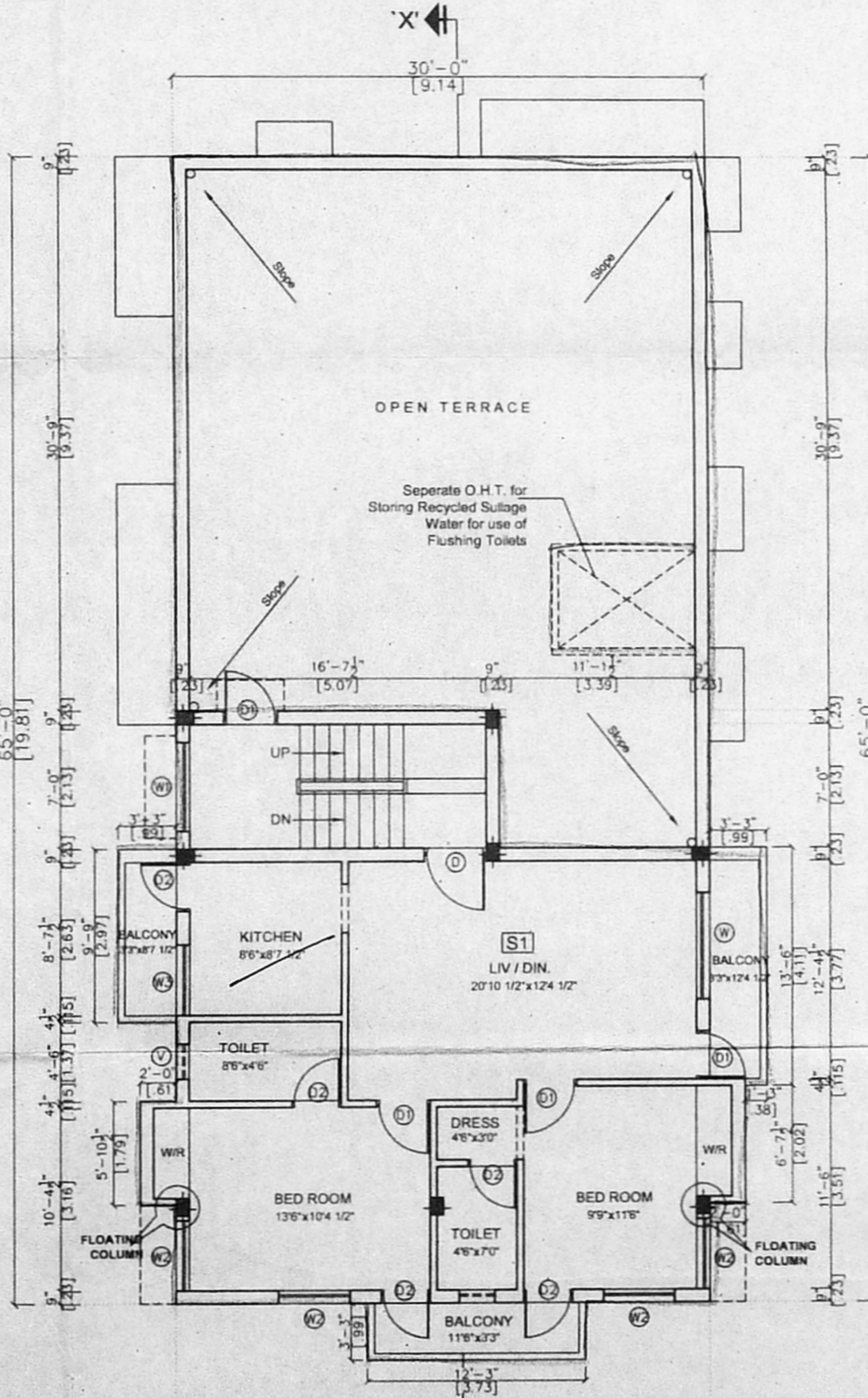

SECOND FLOOR PLAN

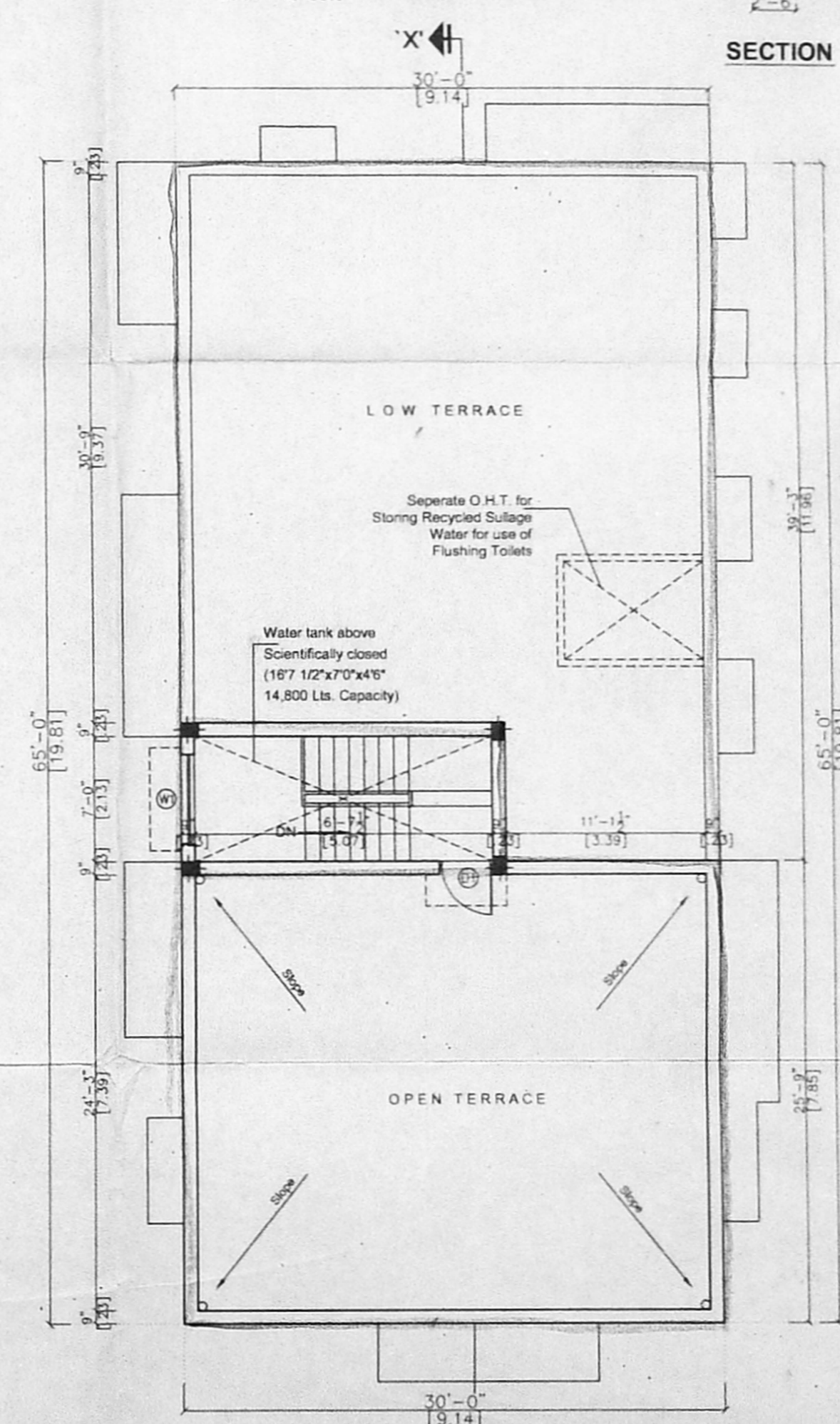

TERRACE FLOOR PLAN

SCHEDULE OF JOINERY

No	Width	Height	Description
D1	6'-0"	7'-0"	C.W. Panelled door
D2	6'-0"	7'-0"	C.W. Panelled door
FD	7'-0"	7'-0"	C.W. French door
W	4'-0"	4'-0"	C.W. Glazed window
W1	4'-0"	4'-0"	C.W. Glazed window
W2	4'-0"	4'-0"	C.W. Glazed window
W3	4'-0"	3'-0"	C.W. Glazed window
W4	3'-0"	3'-0"	C.W. Glazed window
V	2'-0"	3'-0"	Ventilator

- Specification**
- P.C.C in C.C 1:4:8 in M-20 Grade
 - M-25 Grade Concrete to be used for R.C.C. Works
 - 230 mm Brick work in cm 1:5
 - 115 mm Brick work in cm 1:5
 - Plastering the ceiling in cm 1:3
 - Plastering the walls in cm 1:4
 - Weathering course in brick jolly lime concrete with a course of flat tiles.
 - The O.H.T is scientifically closed.
 - The U.G sump is scientifically closed.
 - All w.c's in ground floor riser by 0.91m from ground level.
 - Provision for Solar Water heater system 700 LPD

Area statement

	Sq.ft	Sq.m
Plot area (as / patta)	3600.00	334.45
Proposed construction:		
Ground Floor Area	1200.00	111.48
First Floor Area	2249.70	209.00
Second Floor Area	1053.34	97.06
Total Builtup Area	4503.04	418.34
F S I Applied for	1.250	
Plot coverage	62.49 %	

Legend

Proposed construction	
Boundary line	
Roads	

OWNER: Smt. Susheela Shanmukham
 S. Vijayalakshmi.

JOB TITLE
PLAN SHOWING THE PROPOSED RESIDENTIAL BUILDING AT PLOT No:27, (OLD D.No: 23), NEW D.No: 10, EAST PARK ROAD, SHENOY NAGAR, CHENNAI - 30. BEARING S.No: 40/3 PART, AMINJIKARAI, CHENNAI. EGMORE - NUNGAMBAKKAM TALUK, CHENNAI DISTRICT.

Scale : 1" = 8'-0" Date : 17-05-2004

Licensed Surveyor:
 N. ANANDAN MAMANNIAE
 B.Arch., A.I.I.A., M.C.A.
 ARCHITECT-LICENSED SURVEYOR
 COUNCIL REG. NO. CA/80/13127
 CORPORATION OF CHENNAI
 REG. NO. WD/1/156690
 6,14th CROSS ST., CHENNAI-23.
 PHONE: 22101855